

COMUNE DI SALA BAGANZA - PR  
 PARCO REGIONALE DEI BOSCHI DI  
 CARREGA

088379 23 NOV 92

**Piano di Recupero del "Casino  
 dei Boschi"**

TAVOLA n°8  
 SCALA 1:500

VILLA "CASINO DEI BOSCHI" - PIANTE,  
 SEZIONE, PROSPETTI

PROGETTISTA

Arch. Isabella Tagliavini

CONSULENTE

Dott. Urb. Sergio Peri

COLLABORATORI

Arch. Francesco Neva

Arch. Ermanno Ferrai

Arch. Milena Mancini

Il Sindaco: Paolo Carpena

Il Presidente: Alfredo Peri

Approvato con Delibera C.C. n. 822/03-1992  
 Approvato con Delibera C.C. n. 413/07-1992

Ing. Stefano Boschi  
 Geom. Giuseppe Iamiglio

**TRENDS**

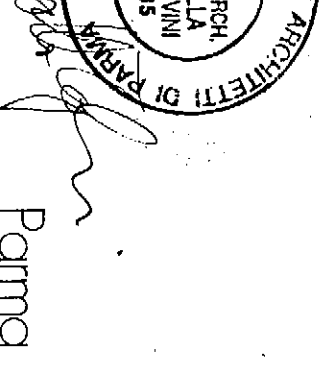

Parma

Studio Associato

Febbraio 1992

PIANTA PIANO TERRA

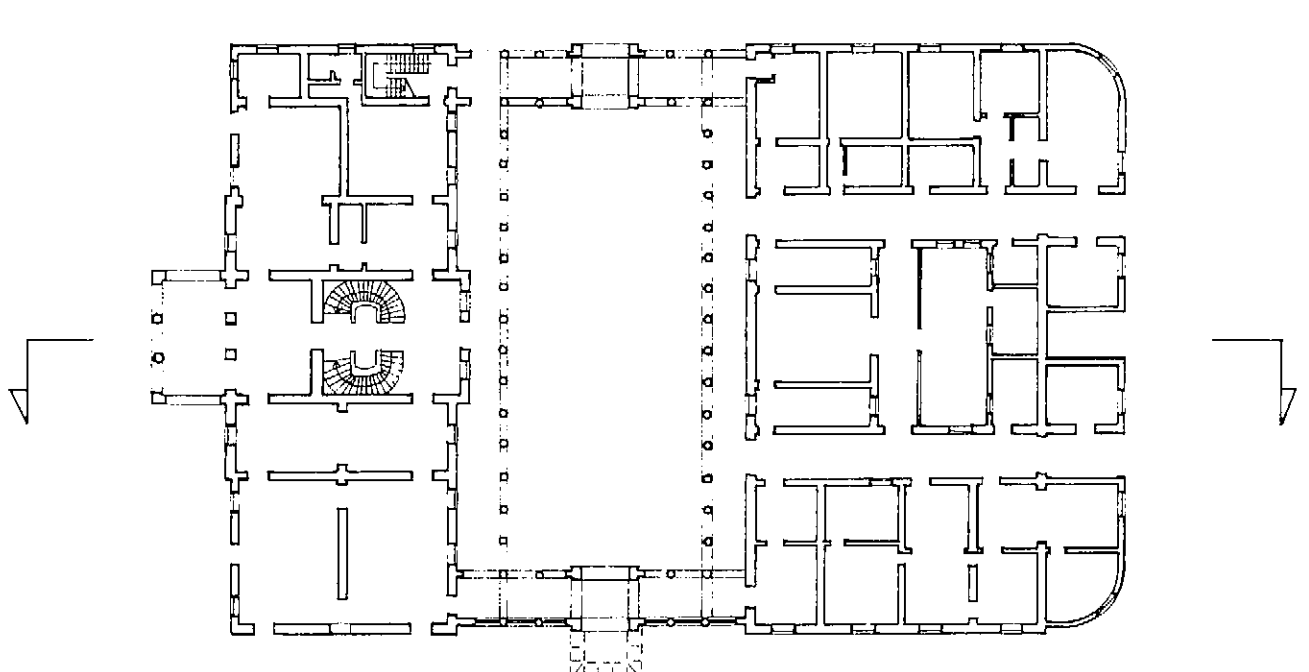

PIANTA PIANO PRIMO

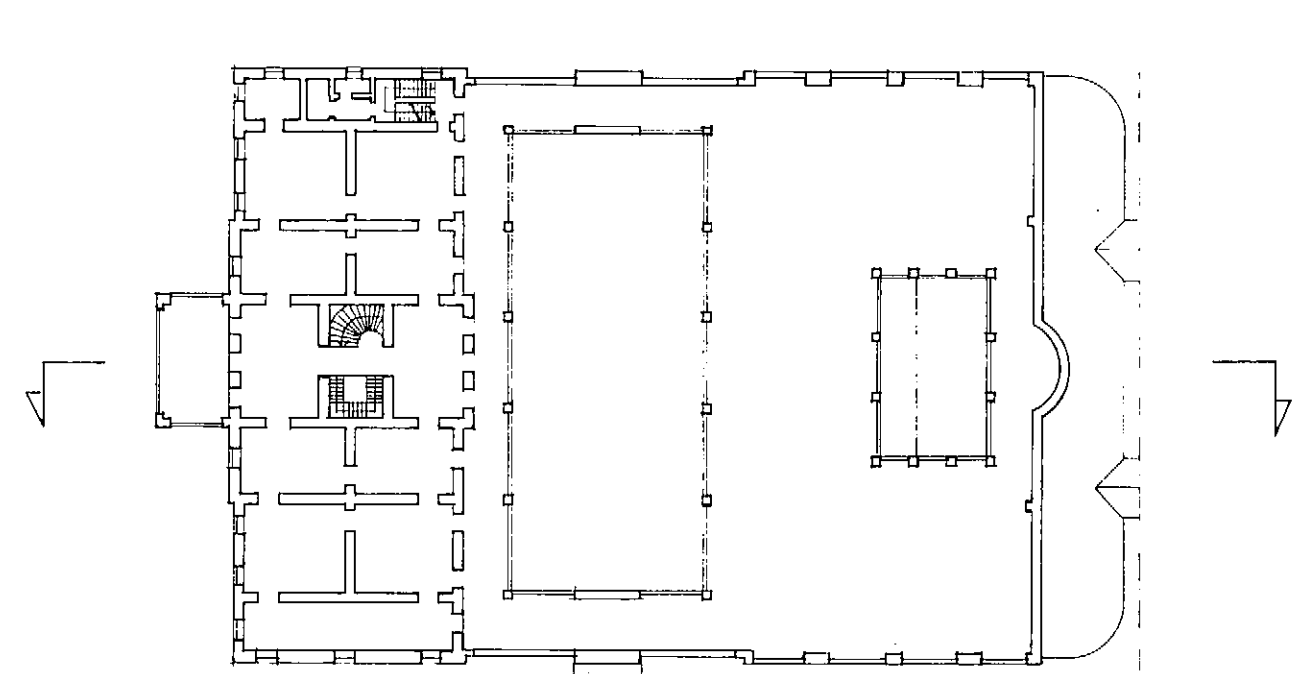

PIANTA PIANO SECONDO

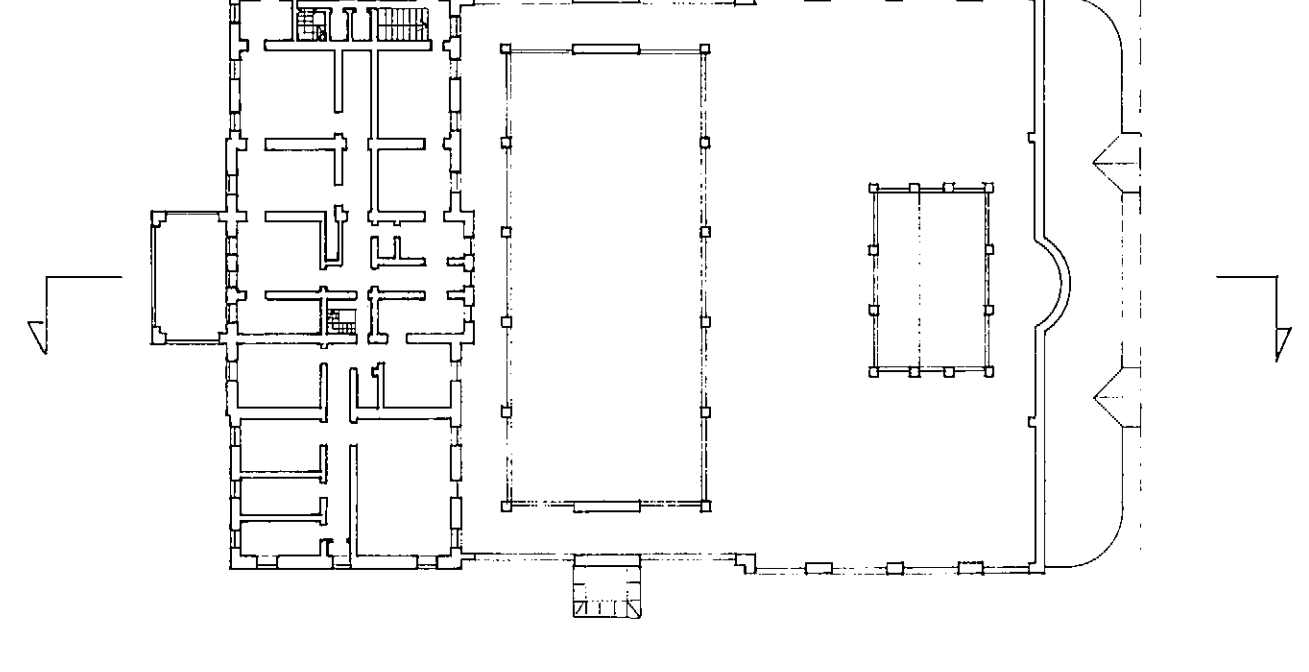

PIANTA PIANO COPERTURA

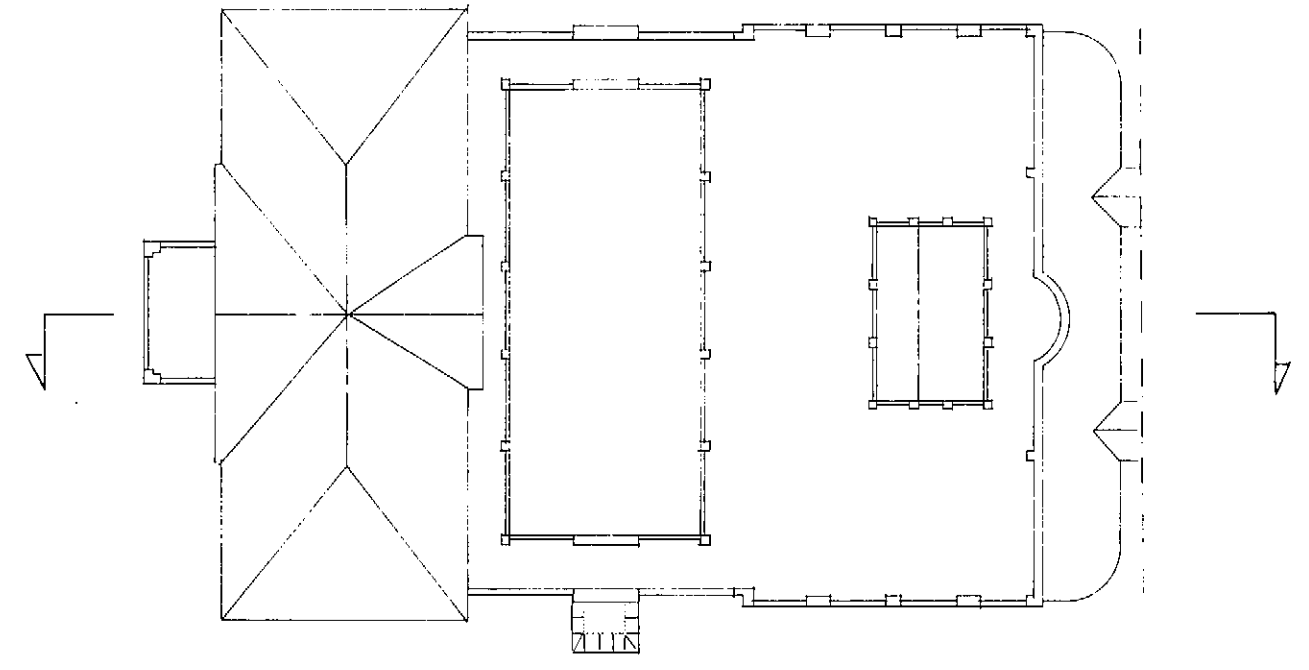

SEZIONE

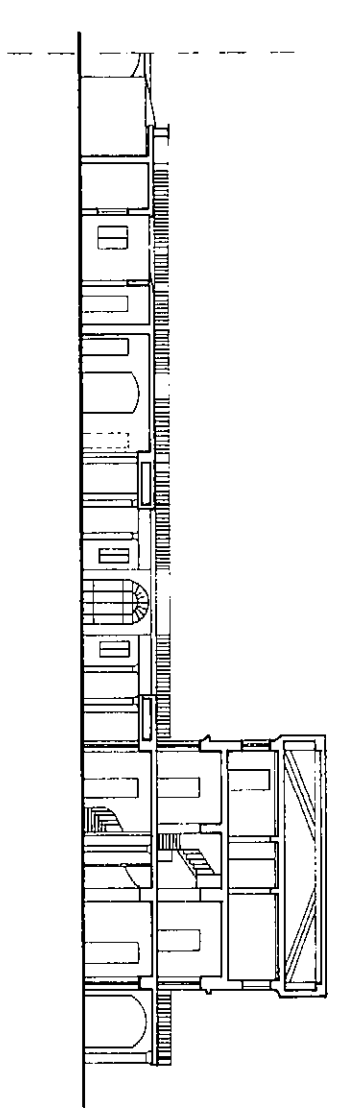

PROSPETTO EST

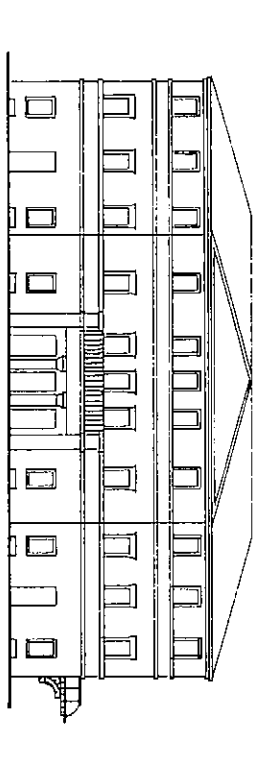

PROSPETTO SUD

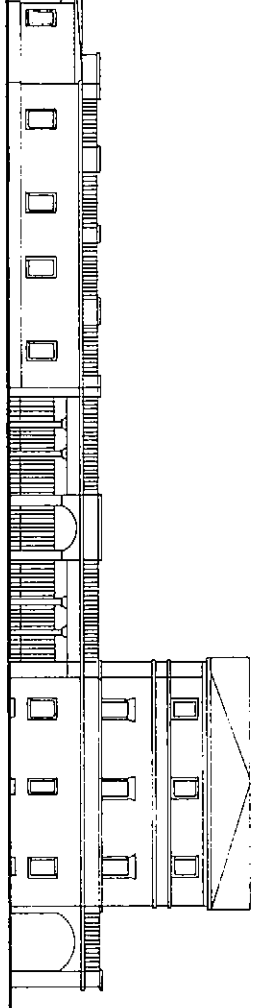

PROSPETTO NORD

