

008379 22 NOV 92

**Piano di Recupero del "Casino
dei Boschi"**

TAVOLA n°9
SCALA 1:500

PROLUNGA E CASINETTO - PIANTE, SE
ZIONI, PROSPETTI

PROGETTISTA

Arch. Isabella Togliavini

CONSULENTE

Dott. Urb. Sergio Peri

COLLABORATORI

Arch. Francesco Nava

Arch. Emanuele Ferroni

Arch. Wilfredo Mancini

Il Sindaco: Paolo Carpena

Il Presidente: Alfredo Peri

Autore del Progetto: Isabella Togliavini
Arch. C.C. n° 413/91/988

PIANTA PIANO TERRA

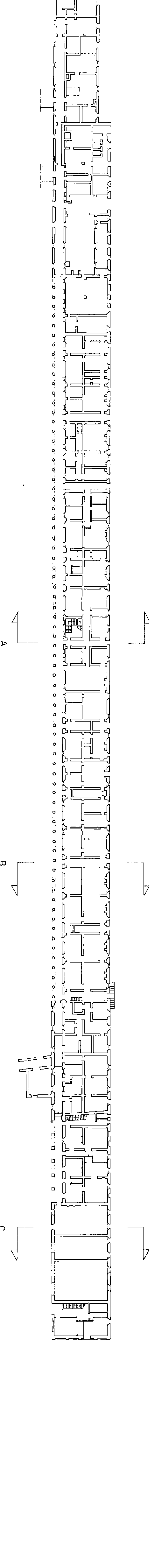

PIANTA PIANO SECONDO

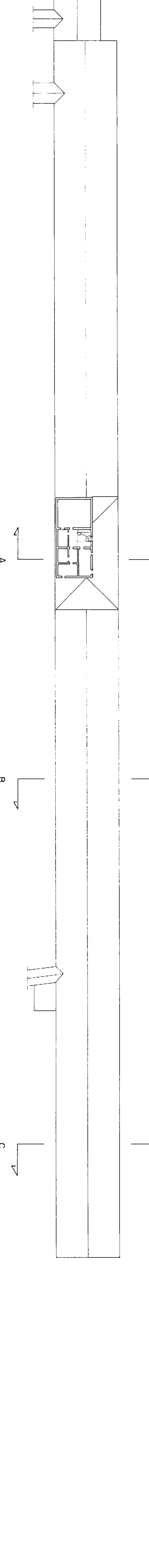

PIANTA PIANO COPERTURA



SEZIONE A-A



PROSPETTO EST

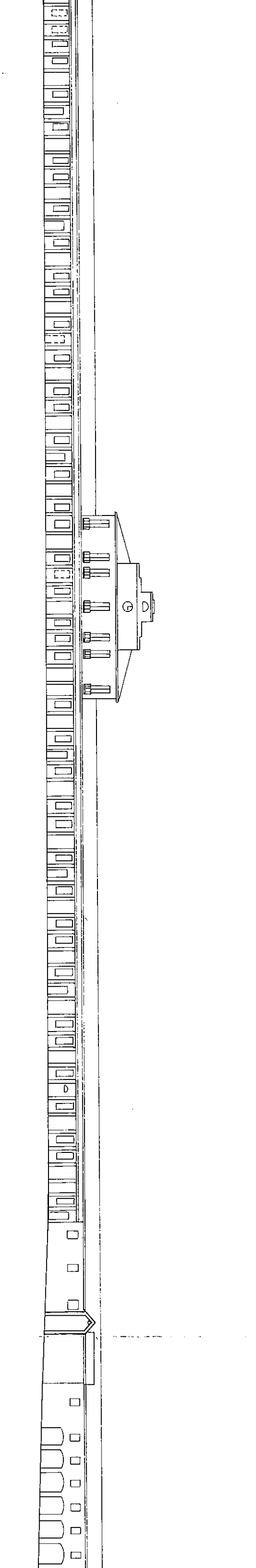

SEZIONE B-B

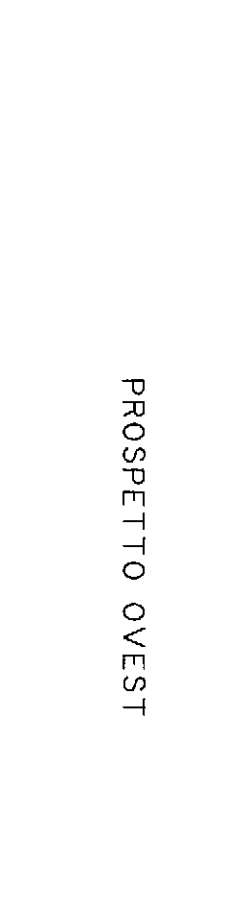

PROSPETTO OVEST

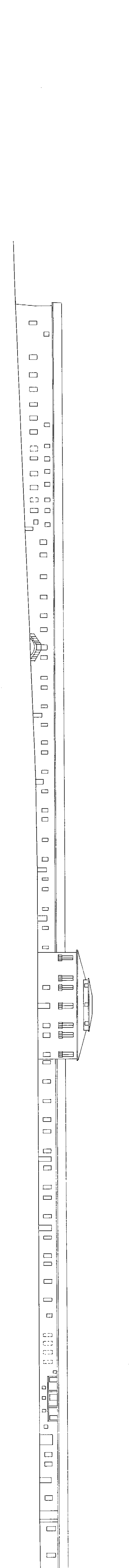

SEZIONE C-C



PIANTA PIANO PRIMO

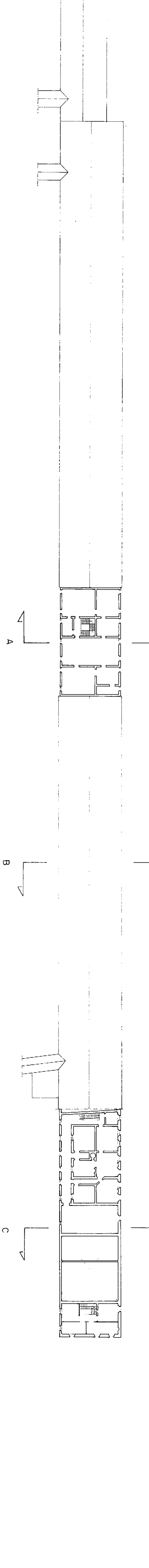

TRENDS

Studio Associato



Roma
Febbraio 1992